THE HAZEL GREEN HERALD.

Established March 4, 1885. Made Famous in the Story of "Jonathan and His Continent," by Max O'Rell.

TWENTY-THIRD YEAR. HAZEL GREEN, WOLFE COUNTY, KENTUCKY, THURSDAY, DECEMBER 12, 1907. NUMBER 18.

SPENCER COOPER, Owner and Editor.

"The Oldest, Most Popular, Most Widely Circulated and Most Quoted Paper in the Kentucky Mountains."

75 Cents a Year.

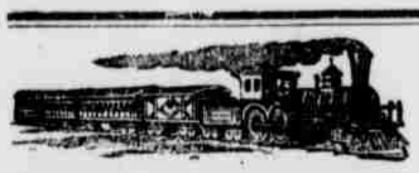

Lexington and Eastern Railway.

Time Table in Effect Nov. 18, 1906

WEST BOUND.

No. 1. Daily, ex. Sunday.	Miles.	STATIONS.	Miles.	No. 3. Daily and Sunday.
A.M. Arr.				P.M. Arr
6 10 am	0	.......Jackson......	0	2 20 pm
6 15 pm		O&K Junction...		2 25 pm
7 07 am	20	...Beattyv'e Jc...	20	3 20 pm
7 30 am	40	......Torrent......	40	3 41 pm
7 45 am	44	...Nat. Bridge...	44	3 55 pm
7 43 am		Campton Junt'n		3 57 pm
8 15 am	57	......Stanton......	57	4 26 pm
8 25 am	62	......Clay City.....	62	4 35 pm
9 00 am	70	...L & E Junc'n...	70	5 07 pm
9 12 am	90	...Winchester...	90	5 20 pm
9 55 am	94	.....Lexington....	94	6 05 pm

EAST BOUND.

No. 2, Daily ex. Sunday.	Miles.	STATIONS.	Miles.	No. 4. Daily and Sunday.
P.M. Lve.				A.M. Lve
2 25 pm	0	....Lexington.....	0	7 35 am
3 10 pm	20	...Winchester....	20	8 13 am
3 25 pm		L&EJunction.....		8 26 pm
4 00 pm	40	.....Clay City.....	40	9 02 am
4 10 pm	44	......Stanton.......	44	9 10 am
4 40 pm		Campton Junt'n		9 38 pm
4 45 pm	57	...Nat. Bridge...	57	9 43 am
4 57 pm	62	......Torrent......	62	9 56 am
5 18 pm	70	...Beattyv'e Jc...	70	10 17 am
6 10 pm	90	...O&K Junc'n...	90	11 15 am
6 15 pm	94	.......Jackson......	94	11 20 am

CONNECTIONS.

L. & E. JUNCTION—Trains Nos. 1, 2 and 3 will make connection with the C. & O. Ry. for Mt. Sterling.

CAMPTON JUNCTION—Trains Nos. 1, 2, 3 and 4 connect with the Mountain Central Ry. for Pine Ridge and Campton.

BEATTYVILLE JUNCTION.—Trains Nos. 2 and 4 will make connection at Beattyville with the L. and A. Railway for passengers to and from Beattyville.

O. & K. JUNCTION—Trains Nos. 3 and 4 connect with the O. & K. Railway for local stations on the O. & K. Railway.

W. A. McDOWELL, General Manager
CHAS. SCOTT, Gen. Pass. Agent.

OHIO & KENTUCKY RAILWAY

TIME TABLE MAY 21, 1905.

WEST BOUND.

No. 33. Daily, ex. Sunday.	Miles.	STATIONS.	Miles.	No. 21. Daily, ex Sunday.
P.M. ARR.	0		27	P.M. ARR.
5 20	6	...Cannel City...	22	12 35
4 55	11	....Helechawa....	20	12 19
4 45	13	......Lee City......	13	12 13
4 05	20	......Hampton.....	11	11 51
3 52	22	......Wilhurst......	6	11 44
3 10	27	O&K Junction..	0	11 15
3 00		.....Jackson.....		11 05

EAST BOUND.

No. 34. Daily, ex. Sunday.	Miles.	STATIONS.	Miles.	No. 22. Daily, ex Sunday.
A.M. LVE.				P. M. LVE
7 10	27	...Cannel City...	0	1 00
7 33	21	....Helechawa....	6	1 17
7 45	19	......Lee City......	11	1 23
8 24	13	......Hampton.....	13	1 44
8 37	10	......Wilhurst......	20	1 51
9 25	1	.O&K Junction.	22	2 25
9 30	0	.......Jackson......	27	2 30

Nos. 21 and 22 will make close connection at O. & K. Junction with Nos. 3 and 4 for points on the Lexington and Eastern Railway.

M. L. CONLEY,
Superintendent

Mountain Central Railroad

No. 1 DEPART		No 2 ARRIVE
6:00 a m	Campton	11:30 a m
2:00 p m	Campton..	6:00 p m

No. 2 ARRIVE	No. 1 DEPART
7:30 am..Camp'n Junc..	10:05 am
3:30 pm..Camp'n Junc..	4:40 pm

The Mountain Central makes connection with all L. & E. passenger trains

DR. C. H. WILLIAMS,

PHYSICIAN AND SURGEON,

HAZEL GREEN, KY.,

Offers his professional services to the citizens of Hazel Green and surrounding country, and will answer all calls of affliction.

Office at his residence, adjoining Hazel Green Bank.

KENTUCKY KERNELS

Carefully Collated and Concisely Chronicled.

Fire last Saturday morning caused a loss of $2,000 to the plant of the Stanford Laundry Co.

In a drunken quarrel at Middlesboro, Friday night, Ed Williams shot and instantly killed Jim Burdell.

James Boaz, one of the oldest engineers on the Illinois Central railroad, died last Saturday at his home in Fulton of consumption.

In a free-for-all fight near Olive Hill, recently, Frank Hall was shot and killed, and Charles Garvin was stabbed nine times. Garvin may die.

Measles have broken out to such an alarming extent in Henderson that the schools were forced to suspend. Many of the country schools had been closed previously owing to the same epidemic.

After an illness of many months, C. B. Vincent, aged 70 years, died at Fulton last Saturday. He is survived by a wife and three grown daughters. He was a Confederate veteran and served under Lee.

The Court of Appeals having decided that the governor has the power to set the date, Gov. Beckham has fixed Friday, January 3, as the time for the execution of Clarence Sturgeon, the Louisville triple murderer.

Claude North, of Salt Lick, fell from a train in Mt. Sterling Saturday afternoon. He was badly cut about the head and face and had a narrow escape from death. His injuries were dressed and he was moved to the Beaumont Hotel.

One of the largest and most disastrous fires in the history of Somerset occurred Friday night when the Somerset Lumber and Manufacturing Company and Somerset Milling Company were entirely wiped out, the loss being estimated at $50,000 to $75,000.

After obtaining a divorce from his second wife in the Clarke Circuit court last Saturday morning, H. B. Tade, a prosperous farmer, was married to Miss Mattie Fitzpatrick in the afternoon in the county clerk's office, in Winchester, by County Judge Evans.

Dennis Andrus, who lives a few miles south of Farmington, in Graves county, brought 35 live Mexican quails home with him when he recently returned from a visit to New Mexico. A small topknot of yellowish brown distinguishes them from our "bobwhites."

A special to the Cincinnati Enquirer from Frenchburg, dated Dec. 6, says: "Henry D. Combs, a lawyer, slashed the throat of Will Brannon, also a lawyer, when in a store here today. They were arguing over a lawsuit. Brannon is seriously hurt. Combs was arrested, but was released on $1,000 bond."

Miss Adeline Glore, aged 105 years and believed to be the oldest white woman in Kentucky, was buried in Antioch cemetery, in Franklin county, last week. She was regarded as a walking encyclopedia for Frankfort, as she could recall nearly every event of interest that transpired in the last 100 years.

Mrs. Emily Gray shot and killed her brother-in-law, William Gray, Friday afternoon at Butler. He had quarreled with his people, who tried to avoid him, and Mrs. Gray locked the doors to keep him out of her home. He insisted on being admitted, and was told to leave or she would shoot. He continued his efforts to gain admission, when Mrs. Gray fired through the door with a shot gun, the load striking him in the temple and passing through the top of his head, causing instant death. The general feeling of the community is that Mrs. Gray shot in self-defense.

The special grand jury called by Circuit Judge H. C. Faulkner, in Laurel county, to investigate the killing of Attorney James Sparks by Master Commissioner Robert Boyd, Jr., returned an indictment charging Boyd with wilful murder. Judge Faulkner, being related to Boyd, refused to hear a motion for bail and declined to have any further official connection with the case. Boyd's attorneys then called on Circuit Judge Moss of the 26th Judicial district, who happened to be attending Federal court, and took out a writ of habeas corpus, and Boyd was released on $10,000 bail. Some of the best legal talent in Eastern Kentucky will take part in the case when it comes up for trial.

Night riders are committing terrible outrages in various parts of the state. Friday night about 300 rode into Hopkinsville, made prisoners of the police force and firemen, took charge of the telegraph and telephone offices, threatening the operators with death if they attempted to send any messages, set fire to three tobacco warehouses entailing a loss of over $200,000, whipped a tobacco buyer nearly to death, besides shooting out the plate glass fronts of the banks and business houses. About 10,000 shots were fired. In Owen county every head of stock on the farm of Pearl Willhoit, near Monterey, was killed because he shipped his tobacco to Louisville after being warned not to do so. Other outrages are being committed nightly in the tobacco growing districts.

CAMPTON CURRENCY.

The John H. Morgan Co. has commenced well No. 7 on the E. F. Duff farm, west of town.

Att'y T. C. Johnson, of Tallega, was in town yesterday on legal business and left this morning for his home.

S. M. Tutt is this week having an addition built to his cottage on the I. R. Hollon lot, just back of the Columbia building.

Capt. W. L. Hurst last Thursday celebrated his 78th birthday. Many of his friends and relatives partook of the sumptuous dinner set for the occasion, and all wish him many more such birthdays.

The protracted meeting at the Baptist church still continues. It is being conducted by Revs. Mathews, of the Methodist church, and Tolson, of the Baptist church. Considerable interest is being manifested.

The infant child of Judge A. D. Lykins and wife died at their home in Campton Sunday night. Funeral services were held at the M. E. church at this place this morning, and the burial will take place this afternoon in the public cemetery just north of town.

Att'y A. F. Byrd, of Winchester, having severed his partnership relations with the Jouetts, of that place, and having formed a partnership with a young Mr. Davis, of the same town, came up Thursday and moved his library and office fixtures at this place to Winchester.

J. P. Brissey, cashier of the bank at this place, is attending the inauguration of Gov. Willson at Frankfort today. In his absence and the absence of Assistant Cashier Combs, who is visiting at Winchester for a few days, Sam J. Elkins is keeping a count of the current coin.

Attorneys W. L. and Kelly Kash came down the last of the week to spend a few days with their parents and brother, Daniel, at this place. Willie went to West Liberty Sunday, and Kelly, accompanied by his brother, Eli, left Monday morning to be in attendance at the inauguration at Frankfort today.

Dec. 10. S. S.

Here's Good Advice.

O. S. Woolever, one of the best known merchants of Le Raysville, N.Y., says: "If you are ever troubled with piles, apply Bucklen's Arnica Salve. It cured me of them for good 20 years ago." Cures every sore, wound or abrasion. 25¢ at all leading dealers.

MIZE MITES.

J. B. Rose and wife attended church at Ezel Sunday.

Frank Hughes recently moved to John Little's at Mize.

John Noble was badly hurt by the coal bank caving in on him.

The youngsters gave Kelly Perry and wife a pounding Friday night.

Clay Murphy and wife spent Sunday with W. J. Halsey and family.

H. C. Oldfield will have a sale Saturday, Dec. 14. It will pay all to come.

There will be church at Old Grassy Sunday. Sebron Nickell preaching.

Carolus Chaney visited his father-in-law, S. W. Havens, Sunday night.

Tient Manning and son passed through town Monday buying turkeys at 6¢ per lb.

Bertha and Manford Toliver visited relatives at Demand from Friday until Sunday.

Miss Ethel Cecil, of Consolation, visited her sister, Mrs. Joe Lee Oldfield, Sunday and Monday.

Preachers Halsey and Yocum are holding meetings at the Caskey school house.

John Thos. Murphy and family, of Charleston, Ill., are visiting relatives near Mize this week.

Rev. Clarence Havens called on his best girl Sunday. Looking for a wedding about Christmas.

A social was given at Dink Osborn's Saturday night, and all seemed to be highly entertained.

Miss Myrtle Meeks gave Mrs. Toliver and her daughter, Bertha, a number of music lessons last week.

A Real Wonderland.

South Dakota, with its rich silver mines, bonanza farms, wide ranges and strange natural formations, is a veritable wonderland. At Mound City, in the home of Mrs. E. D. Clapp, a wonderful case of healing has lately occured. Her son seemed near death with lung and throat trouble. "Exhausting coughing spells occurred every five minutes," writes Mrs. Clapp, "when I began giving Dr. King's New Discovery, the great medicine, that saved his life and completely cured him." Guaranteed for coughs and colds, throat and lung troubles, by all leading dealers. 50¢ and $1.00. Trial bottle free.

GOSNEYVILLE SPANGLES.

Rev. Smith preached at Bethel Sunday last.

Wm. Clark, Sr., of Toliver, was in these parts Monday on business.

T. K. Tutt bought 75 bushels of corn from James Brown at 75¢ a bushel.

Mrs. Lou E. Tutt is visiting her sister, Mrs. Florence Gosney, at Campton, this week.

J. T. Center has moved to McCormick and is working for the Swann-Day Lumber Co.

James Brown sold four nice dressed hogs to Charlie Gosney, of Campton, Saturday, at 6½¢ a lb.

G. W. Fulks has moved into the parsonage at Bethel, and he says that he is trying to feel like a preacher.

James B. Tutt will start for Berea College the first of the year, and will stay for the winter and spring terms.

Charles Hay Gosney, the little son of Mr. and Mrs. B. T. Gosney, of Campton, visited the family of T. K. Tutt last week.

C. H. Fulks is visiting his family at Bethel this week. Mr. Fulks has been working for the L. & E. railroad at Jackson.

T. K. Tutt, of this place, visited his sister, Mrs. B. F. Thomas, of West Liberty, last week, and the only thing they lacked to make home happy was the dear old HERALD.

James Tutt and Leroy Buchanan attended church at Sandfield, Sunday, and as the boys are strictly church members, we can't dispute it, we feel sure there is some other attraction.

I am authorized to send you the names of all the young men in this vicinity who want to marry, and they have made good the price of the announcement so you will please publish their names: James and Luther Brown, James and Rollie Tutt, and Leroy Buchanan.

Dec. 9. PHOEBE.

Badly Mixed Up.

Abraham Brown, of Winterton, N.Y., had a very remarkable experience; he says: "Doctors got badly mixed up over me; one said heart disease; two said kidney trouble; the fourth, blood poison, and the fifth stomach and liver trouble; so my wife advised trying Electric Bitters, which are restoring me to health. One bottle did me more good than all the five doctors prescribed." Guaranteed to cure blood poison, weakness and all stomach, liver and kidney complaints, by all leading dealers. 50¢

Nervous
Break-Down

Nerve energy is the force that controls the organs of respiration, circulation, digestion and elimination. When you feel weak, nervous, irritable, sick, it is often because you lack nerve energy, and the process of rebuilding and sustaining life is interfered with. Dr. Miles' Nervine has cured thousands of such cases, and will we believe benefit if not entirely cure you. Try it.

"My nervous system gave away completely, and left me on the verge of the grave. I tried skilled physicians but got no permanent relief. I got so bad I had to give up my business. I began taking Dr. Miles' Restorative Nervine. In a few days I was much better, and I continued to improve until entirely cured. I am in business again, and never miss an opportunity to recommend this remedy." MRS. W. L. BURKE, Myrtle Creek, Oregon.

Your druggist sells Dr. Miles' Nervine, and we authorize him to return price of first bottle (only) if it fails to benefit you.

Miles Medical Co., Elkhart, Ind

5 DROPS
TRADE MARK

A PRO[illegible] [illegible]CTIVE REMEDY [illegible] [illegible]RMS OF

RHEUMATISM

Lumbago, Sciatica, Neuralgia, Kidney Trouble and Kindred Diseases.

GIVES QUICK RELIEF

Applied externally it affords almost instant relief from pain, while permanent results are being effected by taking it internally, purifying the blood, dissolving the poisonous substance and removing it from the system.

DR. S. D. BLAND
Of Brewton, Ga., writes:
"I had been a sufferer for a number of years with Lumbago and Rheumatism in my arms and legs, and tried all the remedies that I could gather from medical works, and also consulted with a number of the best physicians, but found nothing that gave the relief obtained from "5-DROPS." I shall prescribe it in my practice for rheumatism and kindred diseases."

DR. C. L. GATES
Hancock, Minn., writes:
"A little girl here had such a weak back caused by Rheumatism and Kidney Trouble that she could not stand on her feet. The moment they put her down on the floor she would scream with pains. I treated her with "5-DROPS" and today she runs around as well and happy as can be. I prescribe "5-DROPS" for my patients and use it in my practice."

FREE

If you are suffering with Rheumatism, Lumbago, Sciatica, Neuralgia, Kidney Trouble or any kindred disease, write to us for a trial bottle of "5-DROPS."

PURELY VEGETABLE

"5-DROPS" is entirely free from opium, cocaine, morphine, alcohol, laudanum, and other similar ingredients.

Large Size Bottle "5-DROPS" (300 Doses) $1.00. For Sale by Druggists

SWANSON RHEUMATIC CURE COMPANY, Dept. 42, 174 Lake Street, Chicago

The Winchester Bank,

WINCHESTER, KY.

N. H. WITHERSPOON, President.

Paid Up Capital,	$100,000.00,
Undivided Profits,	110,000.00.
Handsome Deposit of	$500,000.00.

This bank solicits the accounts of [illegible] banks, firms, dealers and [illegible] [illegible] eastern Kentucky and [illegible] ers every [illegible] and the most liberal terms within the limits of legitimate banking. [illegible]

2

THE HERALD.

Entered at the Hazel Green Post-office as second class matter.

SPENCER COOPER, : : : : Editor.

HAZEL GREEN KY.

THURSDAY, Dec. 12, : 1907.

ANNOUNCEMENTS.

FOR COUNTY COURT CLERK.

TUTT We are authorized to announce W. S. TUTT as a candidate for the office of County Court Clerk of Wolfe county, subject to the action of the Democratic party

FOR SHERIFF.

SMITH We are authorized to announce ROY SMITH as a candidate for the office of Sheriff of Wolfe county, subject to the action of the Democratic party.

FOR JAILER.

DYER —We are authorized to announce Geo P Dyer as a candidate for the office of Jailer of Wolfe County, subject to the action of the Democratic party

THE passage of the parcels post law as is now contemplated and being urged by the postmaster general will paralyze local trade. It is special legislation for the benefit of mail order houses and a death blow to country merchants. Therefore every man who runs a store in this country should at once indite a letter to Representative Langley and Senator McCreary, respectively, and have them fight and vote aginst this nefarious measure. Be warned in time and act ere it is too late. Once this parcels post iniquity becomes a law, nearly every country merchant will have to seek some other occupation for a livelihood. Aye, it is only a matter of time until all of them will have to do so. Write your representatives in congress today.

Does Education Pay?

If a nation expects to be ignorant and free, in a state of civilization, it expects what never was and never will be. Educate and inform the whole mass of the people.—THOMAS JEFFERSON.

It is now recognized by every st[illegible] this union, and by every na[illegible] upon the earth, that the free education of the people is industrially profitable to the commonwealth. The universal verdict of all history is, that man's power and capacity as a wealth producer is multiplied in direct proportion to his education and training.—JAMES B. FRAZIER.

It is no longer disputed that the wealth, the power, the greatness and the success of a nation are proportioned upon the degree of education that it possesses. The same rule applies to communities.

Sometimes we hear it said that our people are too poor to increase their taxes. The fact is, they are often too poor not to increase them.

Twenty years ago Denmark was one of the poorest kingdoms in Europe. Today in the per capita wealth of the people it is, with one exception, the richest; and in the general distribution of wealth it stands first.

These results have been brought about through the improvement of its schools, and its schools have been improved by higher taxes.

The Danish peasants have taxed themselves until they have made themselves rich.

It has been too common a political doctrine that which levies the smallest taxes. The future will modify that doctrine and teach that liberal taxation, fairly levied and properly applied, is the chief work of a civilized people. The savage pays no tax.—CHARLES D. MCIVER.

"No community is made poorer in average wealth by levying a local tax on its own property to be expended on its own schools. The teachers will spend most of their salaries in the community, and local mechanics will spend at home what is paid them for the erection of buildings. The increased capacity of the children for future usefulness would, however, more than pay the increased tax were all of it to be expended outside of the community. And, besides, local taxation somehow gives the people of every community which levies such a tax an increased interest in their schools."

"Your children can not receive the training which is theirs by right in our three to five months schools. They will not have equal opportunities to succeed when they come into competition with boys and girls who have gone to nine months schools."

"A reasonable local tax for the support of public schools is a good thing for a man without property and children, but it is a better thing for the man with property, whether he has children to educate or not. This is true, because taxation for education insures ultimately first class schools, and it is the history of good schools that they cause a direct increase of from 25 to 50% in the value of property and a greater increase in the intelligence of the citizens of a community, while crime and poverty are lessened. This statement can be verified by those who care to investigate for themselves.

The people of all communities are taxed to build jails and court houses, and to prosecute criminals, and yet there is hardly ever a word of complaint; but when a small tax for education, the greatest crime reducer the world has ever known, is proposed, some people are opposed to it.

Willing to be taxed to PUNISH crime, and not willing to be taxed in a less manner to PREVENT it! Why is this?"

LANDSAW LACONICS.

John Madden has moved to the farm of N L. Combs.

S. W. Combs went to Jackson last week on business.

Logan Linden, of Gillmore, visited Mrs. J. B. Miller last week.

Martha, the wife of 'Squire J. M. Taylor, is very sick at this writing.

A. C. Kash, of Campton, has been on Stillwater for a few days on business.

Nathan Pence, of Holly Creek, is moving his father-in-law, W. H. Taylor, to his new home on the Dunn fork of Stillwater.

G. B. Stamper, county attorney, stopped at this place one day last week on his way to Dave Wilson's where he went on legal business.

L. E Smith, of Lacy creek, was here on the 7th to receive a lot of corn which he had bought of E. T. Kash; price 75¢ per bushel.

K. K. Spencer, of Lee City, stayed over night with E. T. Kash on his way to Campton to inspect lumber for the Western Lumber Company.

E. T. Kash has been at Campton for the past week loading lumber, which he had contracted to the Western Lumber Co., of Cincinnati, Ohio.

There was a box supper at Landsaw last Saturday night. Little girls from 8 to 12 years of age prepared the boxes. It was certainly an enjoyable occasion.

Died, on Monday, the 2nd inst., John Hatton, one of the pioneer settlers of this county. He was 85 years of age, and raised a family of 10 children, 8 boys and 2 girls, all of them living and having large families. He was buried on the 3rd in the family graveyard on Holly creek.

Dec. 9. ANON.

How's This.

We offer One Hundred Dollars Reward for any case of Catarrh that connot be cured by Hall's Catarrh Cure. F. J. CHENEY & Co., Props., Toledo, O.

We, the undersigned, have known F. J. Cheney for the last 15 years, and believe him perfectly honorable in all business transactions financially able to carry out any obligations made by his firm.
WALDING, KINNAN & MARVIN, Wholesale Druggists, Toledo, O.

Hall's Catarrh Cure is taken internally, acting directly upon the blood and mucous surfaces of the system. Testimonials sent free. Price 75 cents per bottle. Sold by all druggists.

Take Hall's Family Pills for constipation.

ladies skirts
AND
CHILDREN'S CLOAKS

in great variety and up-to-date in style are selling here AT COST to close them out. If you need a wrap NOW is the time to get it. They'll not stay in our house long.

SO COME A JUMPIN' IF YOU WANT IN

JOHN M. ROSE & SONS.

Cures Blood, Skin Diseases, Cancer.—Greatest Blood Purifier Free.

If your blood is impure, thin, diseased, hot or full of humors, if you have blood poison, cancer, carbuncles, eating sores, scrofula, eczema, itching, risings and bumps, scabby, pimply skin, bone pains, catarrh, rheumatism, or any blood or skin disease, take Botanic Blood Balm (B. B. B.) Soon at sores heal, aches and pains stop and the blood is made pure and rich. Druggists or by express $1 per large bottle. Sample free by writing Blood Balm Co., Atlanta, Ga. B. B. B. is especially advised for chronic, deep-seated cases, as it cures after all else fails.

MURPHY FORK MINUTES.

Report says that the wound on Jim Hurt's arm is on the mend.

Sam Wilson left Monday for Mize to paint the home of Mrs. Maggie Jackson.

Jim McGuire, of Pekin, was on the creek last week buying turkeys by the hundreds.

Miss Ura Murphy, one of Miss Mollie Coldiron's brightest pupils, was the guest of Miss Golden Murphy, Sunday.

Mort Cecil, wife and son, Lovey Dovey, made their usual Sunday visit to Consolation, the home of Mort's parents.

Aunt Martha, wife of the famous botanic professor, was low with the grip last week. Dr. W. Gevedon was called in to assist.

Henry Murphy and son, Buford, are improving their home; also a large barn is in progress. But Buford says the home will not be complete without the music of a bell(e).

The smiling face of Tom Fannin, of Ezel, was seen on the creek last week casting sheep's eyes at the home of Miss Nora Pieratt. It seems so funny. Why does Miss Nora need a Fannin' at this season of the year?

Ben Murphy says he believes that Roosevelt has resigned and Cleveland has the reins. Ben would rather have soup houses than a money panic, as it takes "dough" to run his business.

Dec. 9. POET.

CASTORIA.
Bears the Signature of Chas. H. Fletcher. The Kind You Have Always Bought

KILL THE COUGH AND CURE THE LUNGS
WITH Dr. King's New Discovery
FOR COUGHS COLDS PRICE 50c & $1.00. Trial Bottle Free
AND ALL THROAT AND LUNG TROUBLES.
GUARANTEED SATISFACTORY OR MONEY REFUNDED.

H. F. PIERATT, President. E. F. CECIL, Vice-Presn't.
MARION KNIGHT, Cashier. S. G. SAMPLE, Attorney.
Capital Stock, $15,000.00.

THE HAZEL GREEN BANK.

DIRECTORS.
E. H SMITH. H. F. PIERATT.
T. M. LEE. J P. ROSE
J. T. WHALEY. BEN MURPHY.
H. E ONEY. E. F. CECIL.
JAMES B. ELKINS

This Bank solicits the accounts of Merchants, Farmers, Traders and Business Men generally. Most Liberal terms within the limits of legitimate banking.

Ladies' Dress Goods

In Fancy and Fashionable Patterns, Hamburg Laces, as fine as looms can make; GENTS' FURNISHING GOODS, including ties, shirts, collars, suspenders, etc.: Prints of the latest design, and Domestics bleached and unbleached; a line of Rugs, including Brussells and ingrain weaves: Oils, Paints, Drugs, Glass, Putty, Stoves, Tinware, Crockery, &c.

CLOTHING, SHOES, HATS, CAPS,

in endless variety and great quantity, so low in price you will be bound to buy. Did we hear somebody say GROCERIES? Well, we've got 'em—and canned goods of every kind—Apricots, Peaches, Peas, Tomatoes, Corn, Sweet 'Taters, and—But pshaw! Come and see. Respectfully,

KASH & SAMPLE.

A NEW MILLINERY
AND
DRESS MAKING ESTABLISHMENT.

Misses Nancy Mapel & Pearl Troy
(OVER KASH & SAMPLES)
HAZEL GREEN, KY.

Misses MAPEL & TROY

Announce to the ladies of Hazel Green and the surrounding country that they have just opened an up-to-date Millinery and Dress Making Establishment. Our line of hats are the most artistically trimmed ever seen in Hazel Green, many of them being pattern hats, and as they were selected by an expert milliner, they are sure to please the most fastidious in taste.

In addition to the millinery business, which includes all the latest trimmings, we have a Dress Making Department complete with charts, etc., ready to cut and make Ladies' and Children's Shirt Waists, Sacks, and indeed all kinds of sewing. We are located over Kash & Sample's store, and we assure you that all our goods are first-class and prices as low as anywhere. Call and see the stock for yourself. Soliciting your patronage, we remain, Yours Respectfully,

MAPEL & TROY.

Throat Coughs

Ask your doctor about these throat coughs. He will tell you how deceptive they are. A tickling in the throat often means serious trouble ahead. Better explain your case carefully to your doctor, and ask him about your taking Ayer's Cherry Pectoral.

Ayer's — We publish our formulas. We banish alcohol from our medicines. We urge you to consult your doctor

Who makes the best liver pills? The J. C. Ayer Company, of Lowell, Mass. They have been making Ayer's Pills for over sixty years. If you have the slightest doubt about using these pills, ask your doctor. Does he says, always.

—Made by the J. C. Ayer Co., Lowell, Mass.—

THE HERALD.

Wanted—A dressed hog, about 150 lbs net Apply at this office.

Newt Townsend, of Torrent, was visiting here Friday and Saturday.

Lucien Nickell and Bruce Ross, were here Sunday to see their girls.

CASTORIA. Bears the Signature of Chas. H. Fletcher. The Kind You Have Always Bought

Cashier Knight and Prof. Patton made a flying business trip to Maytown yesterday.

Miss May Sewell, of Jackson, is this week visiting her sister Mrs. C. B Ross, of this place.

Curtis Ross left Sunday for an outing that will be protracted for two or three weeks, perhaps.

Dr. J. H Stamper has rented the office building of D. C. Miller, Jr., and opened his dental parlors.

Miss Belle McNabb, of Toliver, was visiting in town Saturday, accompanied by her pleasant smile.

CASTORIA. Bears the Signature of Chas. H. Fletcher. The Kind You Have Always Bought

Newt Womack, of West Liberty, and W. R. Cecil and wife, of Grassy creek, were visiting Charley Cecil and family Friday night.

Sam Wilson, the poet painter, is decorating the new dwelling of Mrs. Maggie Jackson, of Grassy creek, and putting on a new dress of paint.

Willie Kash, of Landsaw, was a guest of his brother, Sam Kash, Sunday and Monday night, meantime paying West Liberty a business visit.

There will be an entertainment and ice cream supper at the Frank Johnson school house, Saturday night, the 14th inst. Everybody cordially invited.

Mrs. Sarah Yancey, state secretary of the Christian Woman's Board of Missions, made an address to the C. W. B. M. auxilliary at Nicholasville, one night last week.

A. P. Dye, who has been putting up finishing in Hamilton, Middletown and Trenton, Ohio, for the past eight months, is expected home this week. Coming to "Old Kentuck" for his holidays.

Rudolph Childers, of Maytown, who has been west for 10 years, is now engaged on the new concrete dormitory now being erected for the boy students of the Hazel Green Academy.

Rev. W. B. Campbell, the new minister of the M. E church, South, preached here Saturday night, Sunday and Sunday night, and will fill his engagement the fourth Sunday in each month if he can so arrange.

Uncle John Wilson, of Campton, the old singing master and Methodist minister, has rented of Ed Cecil a dwelling house on the extreme east end of Main street, in our town, to which he will soon move with his family.

Aunt Betty Rose, of Grassy creek, and Aunt Judy Ward, of our town, two old ladies whom we hold in high esteem, honored THE HERALD office with a visit Saturday, the former to renew her subscription and the latter for a social call to our better seven-eighths. They are both grand women, and it is hoped they have yet many years of usefulness and pleasure. So mote it be.

Miss Arta Dye entertained the teachers of the academy and the student boarders of the dormitory Saturday night They all seemed to enjoy each moment of the time, and cling to their pleasure to the last, as every possible plan had been studied to make the evening complete. We always look forward to the annual term socials given in our honor by Miss Arta with pleasure

The news comes from Lexington that Logan Hammon, who accidentally shot himself on the 6th of November, and who has since been in the Good Samaritan Hospital, is in a dangerous condition. Indeed, it is said that gangrene has set up and the hospital physicians have abandoned hope of saving him. His mother has gone to Lexington to be with him.

A bevy of beauties who would win the prize in any beauty contest last Sunday honored our office with a call while out walking. They are students at the academy and their names follow: Misses Martha Rasnic, Iva Wakely, Bessie Hollon and Emma Sample. Call again, ladies, and see the machinery in operation

Through W. T. Caskey we learn that Miles Murphy, of Bedford, Iowa, had the misfortune to lose his wife by death a few days since. He also says that Miles is quite sick and has a son, Danny, down with the measles. Mrs Murphy was a Gillmore, a sister of Lou Gilmore, who was raised by Mr. and Mrs. W. T. Caskey.

Dr. Williams has a patient on Stillwater with a serious case of diphtheria, but by skilful treatment he has it well in hand, and took precautionary measures to so isolate the case that a spread of the disease need not be dreaded.

John Johnson, of Talega, was a guest of Harmon Swango and family Wednesday night of last week. He was en route to Salyersville to visit his brother, Richard, who is practicing medicine at that place.

A temporary dormitory to contain about 10 sleeping rooms, is being erected for the boys attending Hazel Green Academy. The rooms will be about 10x10 feet, and each heated by a gas stove.

Miss Myrtle Stamper, of Cannel City, accompanied by Miss Dora Sebastian, of Daysboro, was in town Monday on a shopping tour and bought a hat at the Cecil-Long millinery.

From indications there will be a large attendance at Hazel Green Academy for the next term, and the faculty is making every preparation to accommodate them.

Jolly John Pieratt, who has been living at Kiddville, in Clark county, for four or five years, will move back about January 1 and open a saddle and harness shop.

Years Ago and Still Tastes Good.

Recently we noted the fact that nearly all commercial tourists had commended Mrs. Lou Day as being the culinary queen and the cuisine of the Day House as being superior to anything of the kind in Eastern Kentucky, and now comes W J Lampton, of New York, the well-known journalist, who corroborates all that has been said. Mr. Lampton was an honored guest of our town some years since, during which time he took his meals at this far-famed hostelry, and the memory of the good things he ate there is so strongly impressed that he smacks his lips and gives expression to his epicurean experience with this effusion:

IN FOND REMEMBRANCE.

I remember, with a pleasure
That is with me, sure, to stay,
The good old-fashioned eating
Which I had with Aunt Lou Day.

I remember that her table
Fairly groaned with luscious stuff,
Which made the eater sorry
That he hadn't room enough.

I remember that I doubted
If the mountain fare was right,
But a mouthful soon convinced me
Aunt Lou Day's was out of sight.

I remember how it tasted—
It was good, you bet; and say,
I would swap my New York dinner
For a meal with Aunt Lou Day.

For Sale.

I offer for sale at a sacrifice my property in Hazel Green.

JOHN W. CRAVEN,
Frankfort, Ky.

Until January 1, 1908, we will receive renewals and new subscribers at 75¢ for twelve months, but from that date the price will be $1.00 a year. Paper is so high we are forced to raise the price, and **ALL WHO ARE BEHIND** on subscriptions **MUST PAY UP** or they will have to settle with the newspaper collecting agency, which is in no wise meaty-mouthed about dunning.

Active measures are being taken at Richmond to provide good board and lodging at satisfactory rates for all young men and women who may enter the Eastern State Normal this winter. All students may go to this school with the assurance that they will find suitable accommodations at reasonable rates. The attendance from Jan. 21 will be very large but will be well taken care of.

A protracted meeting began at the Caskey school house, on the Nickell fork of Grassy, last Friday night, Rev. Bill Yocum in charge, and much interest is being manifested.

NOTICE.

The stockholders of the Hazel Green Bank will meet in the office of said bank on Saturday, December 21, 1907, for the purpose of electing officers for the year 1908.

H. F. PIERATT,
President.

Dec. 3, 1907.

CASTORIA
For Infants and Children.
The Kind You Have Always Bought
Bears the Signature of Chas. H. Fletcher.

Most people know that if they have been sick they need *Scott's Emulsion* to bring back health and strength.

But the strongest point about *Scott's Emulsion* is that you don't have to be sick to get results from it.

It keeps up the athlete's strength, puts fat on thin people, makes a fretful baby happy, brings color to a pale girl's cheeks, and prevents coughs, colds and consumption.

Food in concentrated form for sick and well, young and old, rich and poor.

And it contains no drugs and no alcoh

ALL DRUGGISTS; 50c. AND $1.00.

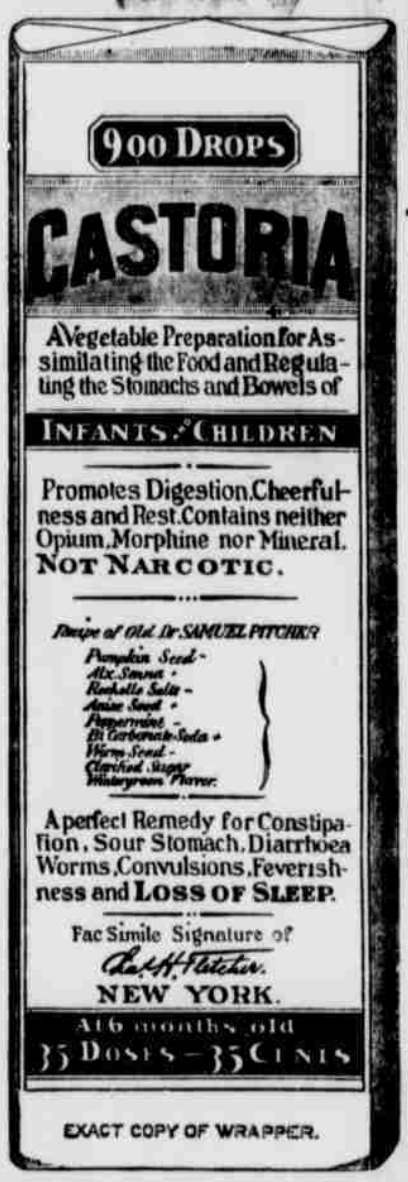

EXACT COPY OF WRAPPER.

CASTORIA

For Infants and Children.

The Kind You Have Always Bought

Bears the Signature of Chas. H. Fletcher.

In Use For Over Thirty Years

CASTORIA

THE CENTAUR COMPANY, NEW YORK CITY.

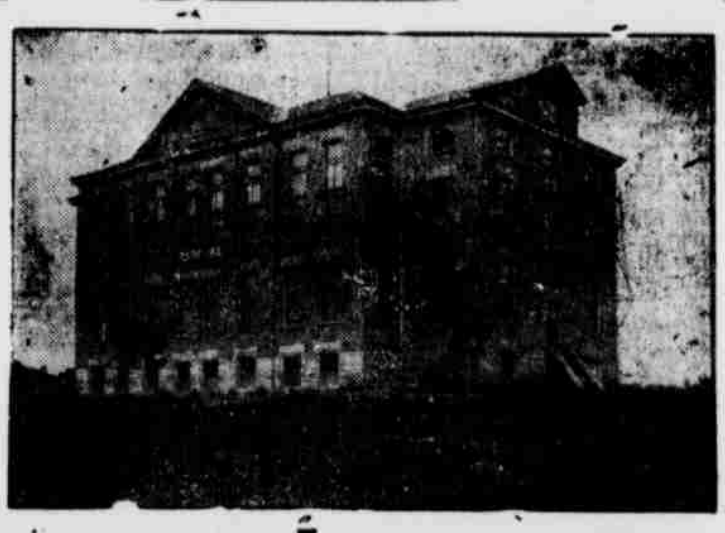

Hazel Green Academy

Fall Term Opens Sept 10, 1907

Indications now foretell the largest attendance in the history of the school for the Fall Term.

The COURSES OF STUDY have been revised so as to afford the best advantages possible for young men and women who desire to better prepare themselves for teaching, or wish to prepare for the STATE CERTIFICATE or the STATE DIPLOMA.

The ACADEMIC COURSE well equips the student for the SOPHOMORE YEAR in College.

The Faculty is composed of Eight Teachers.

Careful attention is given to each student.

TUITION IS FREE.

GENERAL EXPENSES.—Fall Term of 14 weeks, $5.00; Winter Term of 11 weeks, $5.00; Spring Term of 11 weeks, $5.00.

Board with Heat and Light, $2.00 per week.

Furnished Rooms Free.

Write for Catalogues.

M. O. CARTER, Sec'y-Treas. **H. J. DERTHICK, Principal**

CECIL BROS.

Is headquarters for Shoes, Ladies' and Gents, and the finest line ever seen in Hazel Green. Our Ladies' Dress Goods, Domestic, Notions, &c., are latest in pattern and the finest in fabric, and in Groceries we carry everything that's good.

Give us a trial and prove the truth of this.

E. T. ROSE. S. G. SAMPLE

ROSE & SAMPLE

Attorneys and Counselors-at-Law,

CAMPTON, KY.

This firm will practice in all the Courts of Wolfe and adjacent counties. Special attention given to Corporation Law and Real Estate Litigation.

Offices, Second Floor Farmer's and Citizens' Bank.

DAY HOUSE,

Hazel Green Ky.

Mrs. LOU DAY, Proprietor.

Best table fare in Eastern Kentucky. A large sample room connected. Heated and lighted by gas throughout, and special accommodations to traveling men.

Nervous or Sick Headache will yield quickly to the influence of Dr. Miles' Anti-Pain Pills. 25 doses 25 cents.

FARMERS IN MANY STATES WANT RELIEF FROM UNFAIR TAXATION.

Constitutional amendments are being given thorough attention by farmers of the country. In Ohio, Hon. F. A. Derthick, master of the State Grange, in discussing a proposition to permit of classification of the sources of tax revenue, said:

"There is a common ground upon which we can all stand. We must have in increasing amount of revenue, and that means a more just return of the property in the state. Where is the injustice of laying a reasonable tax on the deposits reported by the banks of the state, the same to be charged to depositors? True, not all depositors are residents of Ohio, but they enjoy the protection of our laws and in large measure draw their interest from our people.

"This could, at least, be done with resident depositors and they would be relieved from the temptation to commit the crime of perjury."

The Kentucky Grange.

The Kentucky State Grange had this same subject before it at the meeting held in Frankfort October 21 to 23, 1907. Mr. F. P. Wolcott, Master of the State Grange, discussed the question in a very interesting manner, as follows:

"The order has been most active in behalf of the just regulation of taxation, recognizing that the farmer is losing more from our present system and has more to gain from the establishment of a just and equitable system of taxation than has any other class of citizens. The order in representing the agricultural class, always endeavors to be fair and honorable with all other interests, and has the right to demand like treatment in return. In nearly every state in the Union the cry has been loud against unjust revenue laws, and steps are being taken to remedy the evils.

"Various State Granges have, by their action, declared it wrong to legislate into the organic laws of a state any provision which shall exempt from taxation property aggregating vast sums, in the possession of the wealthy, and often kept by them invisible, thus leaving the small holdings of the masses of people of moderate means to bear the burden of doubled taxation.

"The present constitution of Kentucky binds us to the general property tax—that is, to the system of levying the same tax upon all classes of property for all purposes. There should be an amendment to our constitution which will allow the legislature to separate the sources of revenue—that is, to raise the state revenue from certain classes of property, leaving other classes of property to be taxed for local purposes only.

"It has been argued by some that this would throw too much power into the hands of the legislature. Should such an amendment prevail, then would it devolve upon the voters of the state to pay stricter attention to the selection of their representatives than has obtained in the past in both city and country.

"The Kentucky State Development association and other organizations have honored the Grange by placing upon its joint committee on taxation, a member of this order as representative of the agricultural interests of the state, and it is important that the views and demands of the farmers be clearly defined at this state session. It is recommended that this body promptly and emphatically take action in favor of just and equitable revenue laws, and for the establishment of an official tax commission, to be composed of five members—four representing respectively the great industries, agriculture, manufacturing, mining and commerce, and a fifth member, noted for the highest integrity and for superior legal ability.

A Dangerous Deadlock.

that sometimes terminates fatally, is the stoppage of liver and bowel functions. To quickly end this condition without disagreeable sensations, Dr. King's New Life Pills should always be your remedy. Guaranteed absolutely satisfactory in every case or money back, at leading dealers. 25c.

FARM FOR SALE.

Until [illegible] I offer at private contract my farm situated on the Judy and Mt. Sterling turnpike, 10 miles from [illegible] place and 5 miles from Judy. On the place is an [illegible] dwelling, [illegible] buildings all in good shape tobacco [illegible] and an extra good stock barn, orchard with fruits of all kinds. There are [illegible] acres, the majority in blue grass. Two good cisterns, one at the house and one at barn, with plenty running water.

Call and see place, or write to

E. T. TAULBEE,

Route 3. Mt. Sterling, Ky.

Your Passing Shadow

J-24

Women's troubles throw a cloud over their lives, which neglect may cause to become permanent. Make yours into a passing shadow by taking a medicine that acts directly on your womanly organs, the disorder of which has caused your womanly troubles. The right remedy for you, when you have headache, backache, nervous spells, dragging pains, irregular functions etc., is

Wine of Cardui

Mrs. R. H. Lawson, of Sprott, Ala., writes: I suffered with female troubles for 12 years; tried 4 doctors; they did no good, so I took Wine of Cardui. I have taken 18 bottles, feel greatly relieved and am better than in 20 years." Sold by all reliable druggists, in $1.00 bottles. Try it.

WRITE US A LETTER Write today for a free copy of valuable 64-page Illustrated Book for Women. If you need Medical Advice, describe your symptoms, stating age, and reply will be sent in plain sealed envelope. Address: Ladies Advisory Dept., The Chattanooga Medicine Co., Chattanooga, Tenn.

The Light Bread Won't Raise

HINDSBORO, ILL., Dec. 2, '07.

SPENCER COOPER,
Hazel Green, Ky

Dear Sir:—You will find enclosed 75c for THE HERALD and American Farmer for one year.

I don't care so much for THE HERALD, but the women say that the light bread won't raise if they don't get the paper.

J. M. HENRY,
Hindsboro, Ill.

R. F. D. Box 48.

STRAY SHOTS.

—o—

Miss Dorothy Perry is visiting her sister, Mrs. Lum Pieratt.

Mr. and Mrs. J. T. Murphy visited John L. Henry and family Sunday.

Clay Pieratt and Volney Nickell intend to start for Old Kentucky Monday night.

Mr. and Mrs. Cy Perry spent Sunday night with their daughter, Mrs. Lum Pieratt.

Volney Nickell and Clay Pieratt spent Sunday night with J. M. Henry and family.

There will be a box supper at Wyeth school house next Friday night. Everybody invited.

A few friends and relatives gave a linen and china shower on Mr. and Powell Craft (nee Exie Lacy) Thanksgiving night. They received several nice presents.

Quite a number of relatives enjoyed a birthday surprise on J. M. Henry, Sunday, it being his 49th anniversary. Those present were: Messrs. and Mesdames Boon Nickell, J. M. Cannoy, Doyle Nickell, L. B. Henry, Boyd Cannoy, John Swango; Misses Emma and Carrie Nickell, Willie Blanche Henry and Opal Cannoy; Messrs. Omar, Oliver and Otis Swango and Warren Nickell.

Dec. 2. HULDY.

For Rheumatic and Neuralgia Pains take Dr. Miles' Anti-Pain Pills. They relieve the Pain and allay Nervousness.

THE Cecil-Long Millinery

The Cecil-Long Millinery have received their stock of fall and winter ladies' furnishing goods; hats, latest creation, both trimmed and untrimmed, latest frames and trimmings. Also a complete line of dress goods and trimmings, ready-made skirts, shirt waists, silks, underwear, hosiery, gloves, and the finest line of ladies' and children's cloaks ever on display in Hazel Green.

The ladies are requested to call and see before buying.

Our stock comes from the foremost firms of Cincinnati, and you are sure to get the latest styles in everything when you buy from us. Respectfully, CECIL & LONG.

Buggies! Buggies!

The citizens of Hazel Green and this vicinity are herewith informed that they can now buy first-class buggies at home. I am prepared to furnish the best made, and at reasonable prices. I don't handle anything but first-class buggies, and those who want cheap claptraps will have to go elsewhere.

Remember, if you want a FIRST CLASS BUGGY, one that will give satisfaction in comfort and wear, I can supply you.

Call and see me at my shop in Hazel Green. Respectfully,

JOHN H. ROSE.

Fruit and Ornamental Trees, Shrubs, Grape Vines, Asparagus. Everything for Orchard, Lawn and Garden. We employ no agents Catalogue on Application.

H. F HILLENMEYER & SONS
LEXINGTON, KY.,

GEORGE RICE, UNDERTAKER

HAZEL GREEN, KY.

I have several fine Coffins in my shop and am prepared to make any style to order and on the most reasonable terms. I also have

A Handsome Hearse,

and will attend all burials when so requested. Public patronage is respectfully solicited.

25-tf GEO. RICE.

BEN MURPHY,

DEALER IN

GENERAL STORES,

NEOLA, KY.,

Offers the citizens in and around Helechawa the best line of goods ever seen in this section at the price. A big round dollar spent with him will bring you more in return than it would anywhere. Country produce and railroad ties taken in exchange for goods, and your patronage is respectfully solicited. Until you buy from him you will never know how much you can save.

EASTERN KENTUCKY STATE NORMAL

THE MID-WINTER TERM

which is the "rush" term, opens

JANUARY 21.

Do you want to be a working unit in the livest, most ambitious, enthusiastic and professional body of teachers ever gathered together for study in Eastern Kentucky?

If so, see your County Superintendent now about an appointment to free tuition, if you have not already [illegible] so, and write to the Pres[illegible] the E. K. S. N. S. for a c[illegible]ing him what studies y[illegible] Address,

R. N. ROARK,
RICHMOND, KY.

If you have **Headache** Try One

They Relieve Pain Quickly, leaving no bad After-effects

25 Doses 25 Cents Never Sold in Bulk.

DR. MILES' ANTI-PAIN PILLS FOR Headache

TAKE ONE of the Little Tablets AND THE PAIN IS GONE.

FOR NEURALGIA. SCIATICA. RHEUMATISM. BACKACHE. PAIN IN CHEST. DISTRESS IN STOMACH. SLEEPLESSNESS.

ONE DOLLAR BUYS "The Mountain People of Kentucky."

This popular book, which is now in its fourth edition, will for a limited time be sold for $1.00 the copy, postage prepaid to any point in the country. Press and people are loud in praise of it, and patriotism prompts many to buy it. Why not you? You will want it for your children.

No better testimony to the worth and success of that most admirable work done for the Kentucky mountaineers may be found than this book by Wm. H. Haney a mountain boy. Mr. Haney is 23 years old, he was born in Morgan County and is an excellent example of self reliance typical of his sturdy race. He has conquered difficulties of poverty and other hampering circumstances, defraying the expense of his own education by the work of his hands while he was at Hazel Green Academy, Berea and Kentucky State College. Meantime he has purchased a home for his father and mother, has written this book—and again it may be repeated that he is only in his twenty-fourth year.

Two purposes seem to animate the pages of this book: To describe mountain life as it actually is; and to correct the wrong impressions of it others have striven to foist on the public. Mr. Haney gives an historical sketch of the mountain people, attributing to inherited traits and the Kentucky environment the characteristics that distinguished them. Social conditions, Feuds, Industries, Education, Politics, Religion and the "Outlook," successfully afford Mr. Haney subjects for interesting discussion. He has known mountain life in its earlier conditions as well as in recent years when conditions have been somewhat improved, great as is still the need for more improvement and for earnest help from the outside world beyond the mountains. Though, indeed one of the wisest things Mr. Haney says is that it is not only help from beyond the mountains that is needed. As he suggests, that if the mountain people who have had the benefit of education will give some of their lives to those of their blood whom they understand better than alien teachers could do, this will be a decided gain for the mountain communities.

Mr. Haney writes in a direct style, in good english that reflects credit both on his own industry and his teachers. He is intelligent, sympathetic, optimistic and loyal in his considerations of the mountain people. He recognizes the need for industrial improvements, the teaching of scientific farming and other immediate needs as well as the higher needs of these people who offer such a splendid challenge to the worker in sociology, education and religion.—Courier-Journal.

$1.00 Buys It, postpaid. **Address THE HERALD, Hazel Green, Ky.**